

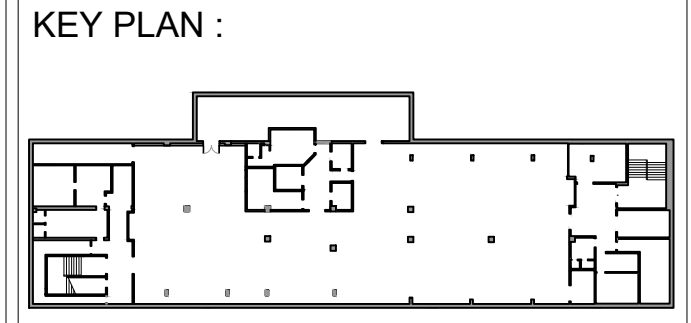

6600 Rue Saint-Urbain #513
 Montréal, QC H2S 3G6
 Office: (514) 587-9742



REVISION :

NO.	DESCRIPTION	DATE
R1	SUBMIT TO THE DRAWINGS	2024-03-08
R2	REVISED THE DRAWINGS AS PER THE CLIENT COMMENTS	2024-08-07
R3	TENDER DRAWING	2024-11-07
R4	TENDER DRAWING REVISED AS PER COMMENTS	2024-12-17
R5	TENDER DRAWING REVISED AS PER COMMENTS	2025-01-03
R6	TENDER DRAWING REVISED AS PER COMMENTS	2025-01-22
R7	TENDER DRAWING REVISED BRIDE ROOM PROPOSAL	2025-02-05
R8	TENDER DRAWING REVISED BRIDE ROOM PROPOSAL	2025-02-12
R9	TENDER DRAWING REVISED BRIDE ROOM PROPOSAL	2025-03-06
R10	TENDER DRAWING REVISED AS PER COMMENTS	2025-03-24
R11	CONSTRUCTION	2025-08-20
R12	TENDER DRAWING REVISED AS PER ALTAPEX'S COMMENTS	2025-09-18
R12.1	WOMEN BATHROOM LAYOUT	2025-11-19
R12.2	NEW LIGHTING QUANTITY	2025-11-19
R12.3	CeILING - BATHROOM - LIGHTING RE	2025-11-23
R12.3	FLOORING LAYOUT	2025-11-25

LEGEND :

LOCATION :
 6529 Rue Hutchison,
 Montreal, QC H2V 4C9

PROJECT :
**WEDDING HALL
 FOR TENDER**

TITLE :
LIGHTING LAYOUT

DATE 2025-11-27	DRAWN BY AH	DRAWING NO. 105-2
SIZE ARCH D 24X36	SCALE 1/8"=1'-0"	REVISION 12.3

- NOTES:
- ALL DIMENSIONS ARE IN INCH UNLESS MENTIONED.
 - DRAWINGS SHALL NOT BE MEASURED.FOLLOW WRITTEN DIMENSIONS.
 - ANY DISCREPANCY IN THIS DRAWING OR ANY OTHER DRAWINGS RELATED TO THIS DRAWING SHALL BE BROUGHT TO THE NOTICE OF THE ARCHITECTS IMMEDIATELY.
 - THIS DRAWING IS TO BE READ IN CONJUNCTION WITH RELEVANT DETAIL DRAWINGS AS MENTIONED IN THE DRAWING.
 - THIS DRAWING IS PROPERTY OF ESKO DESIGN INC AND SHOULD NOT BE SHARED IN ANY FROM WITH ANY THIRD PARTY WITHOUT CONSENT OF ESKO DESIGN INC
 - ALL DIMENSIONS MUST CHECK IN THE SITE BEFORE MANUFACTURE.

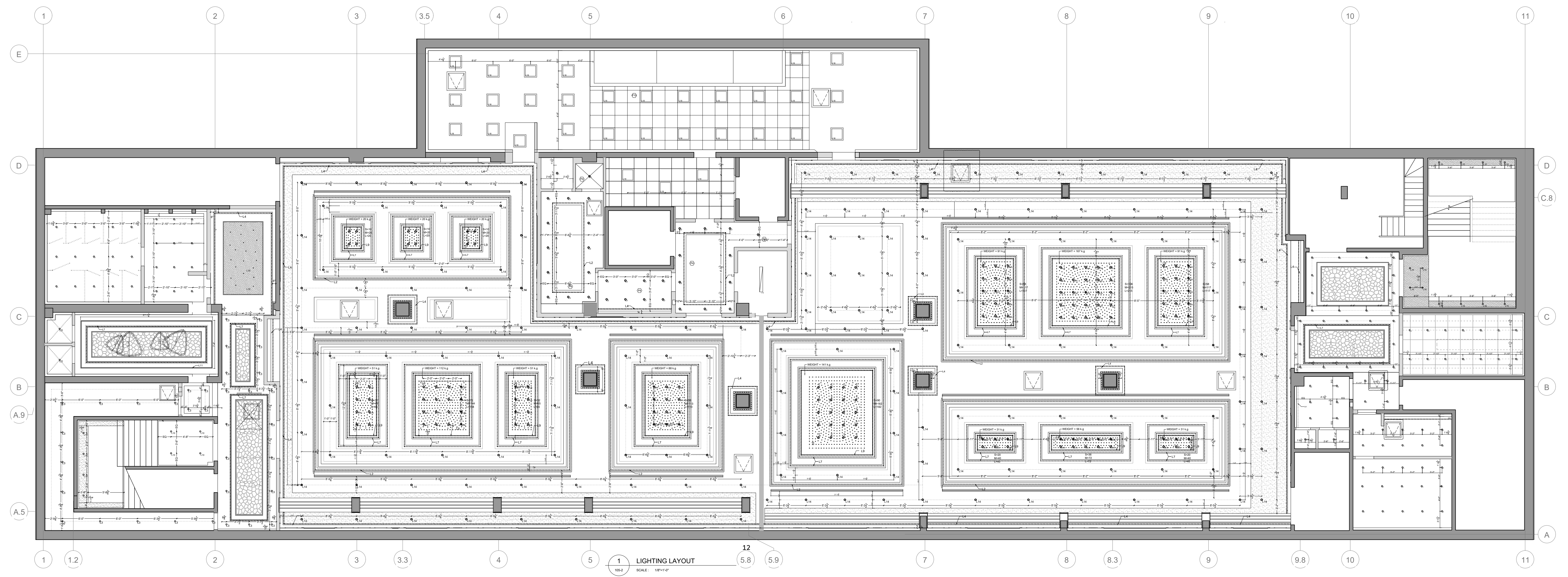

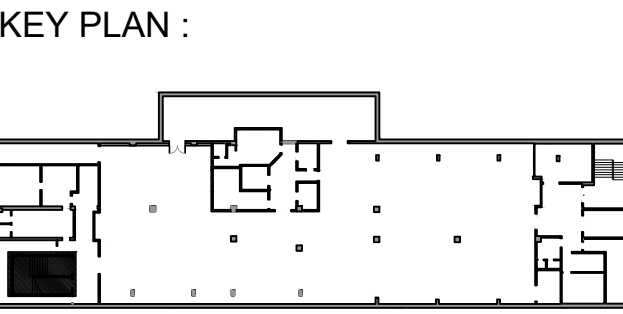

REVISION :

NO.	DESCRIPTION	DATE
R1	SUBMIT TO THE DRAWINGS	2024-03-08
R2	REVISED THE DRAWINGS AS PER THE CLIENT COMMENTS	2024-08-07
R3	TENDER DRAWING	2024-11-07
R4	TENDER DRAWING REVISED AS PER COMMENTS	2024-12-17
R5	TENDER DRAWING REVISED AS PER COMMENTS	2025-01-03
R6	TENDER DRAWING REVISED AS PER COMMENTS	2025-01-22
R7	TENDER DRAWING REVISED BRIDE ROOM PROPOSAL	2025-02-05
R8	TENDER DRAWING REVISED BRIDE ROOM PROPOSAL	2025-02-12
R9	TENDER DRAWING REVISED BRIDE ROOM PROPOSAL	2025-03-06
R10	TENDER DRAWING REVISED AS PER COMMENTS	2025-03-24
R11	CONSTRUCTION	2025-08-20
R12	TENDER DRAWING REVISED AS PER ALTAPEX'S COMMENTS	2025-09-18
R12.1	WOMEN BATHROOM LAYOUT	2025-11-19
R12.2	NEW LIGHTING QUANTITY	2025-11-19
R12.3	CEILING - BATHROOM - LIGHTING RE	2025-11-23
R12.3	FLOORING LAYOUT	2025-11-25

LEGEND :

LOCATION :
6529 Rue Hutchison,
Montreal, QC H2V 4C9

PROJECT :
**WEDDING HALL
FOR TENDER**

TITLE :
**WOMEN STAIRCASE
CEILING**

DATE 2025-11-27	DRAWN BY AH	DRAWING NO. 107
SIZE ARCH D 24X36	SCALE INDICATE	REVISION 12.3

- NOTES:
- ALL DIMENSIONS ARE IN INCH UNLESS MENTIONED.
 - DRAWINGS SHALL NOT BE MEASURED, FOLLOW WRITTEN DIMENSIONS.
 - ANY DISCREPANCY IN THIS DRAWING OR ANY OTHER DRAWINGS RELATED TO THIS DRAWING SHALL BE BROUGHT TO THE NOTICE OF THE ARCHITECTS IMMEDIATELY.
 - THIS DRAWING IS TO BE READ IN CONJUNCTION WITH RELEVANT DETAIL DRAWINGS AS MENTIONED IN THE DRAWING.
 - THIS DRAWING IS PROPERTY OF ESKO DESIGN INC AND SHOULD NOT BE SHARED IN ANY FROM WITH ANY THIRD PARTY WITHOUT CONSENT OF ESKO DESIGN INC
 - ALL DIMENSIONS MUST CHECK IN THE SITE BEFORE MANUFACTURE.

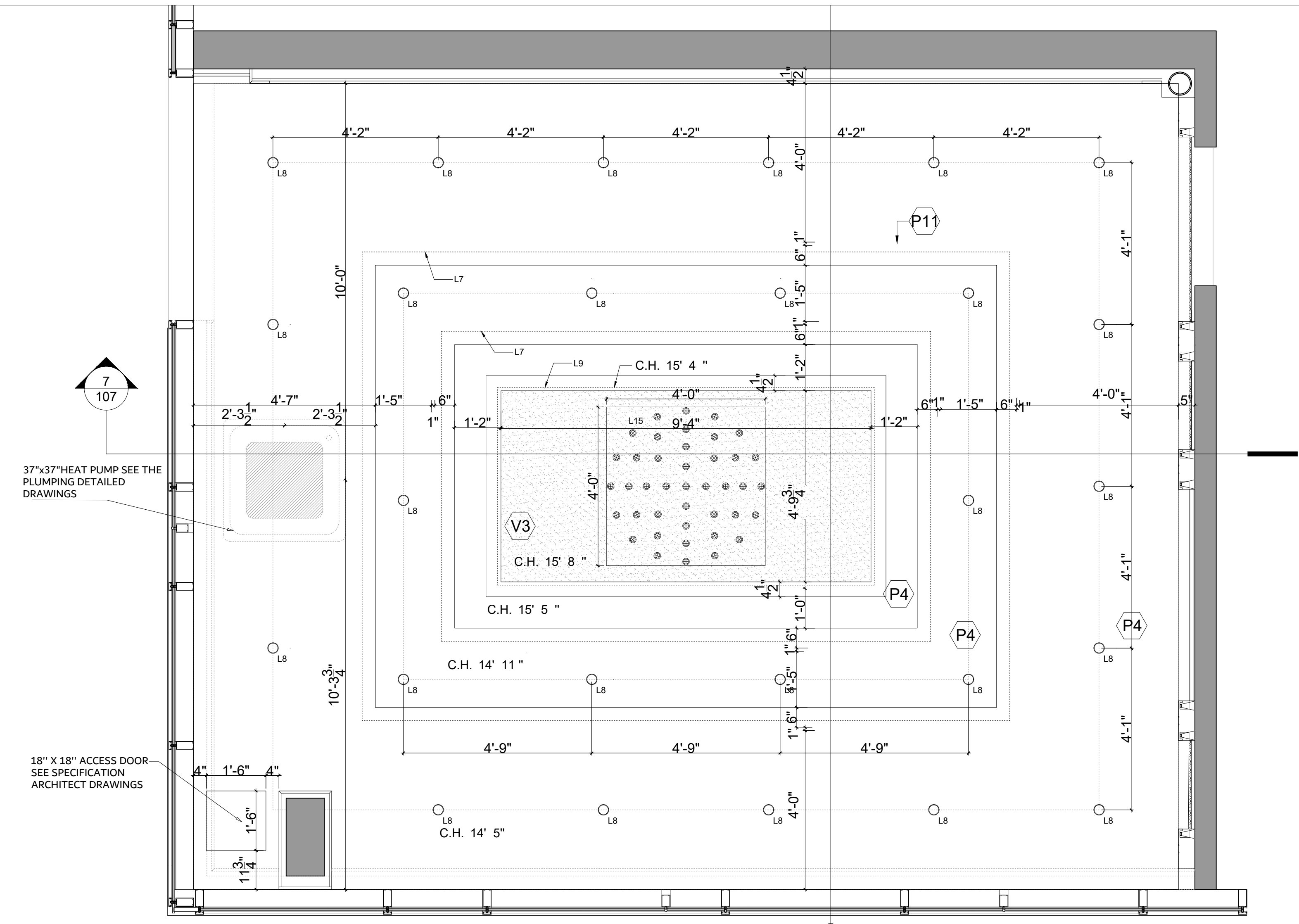

3 WOMEN STAIRCASE CEILING
SCALE : 1/4"=1'-0"

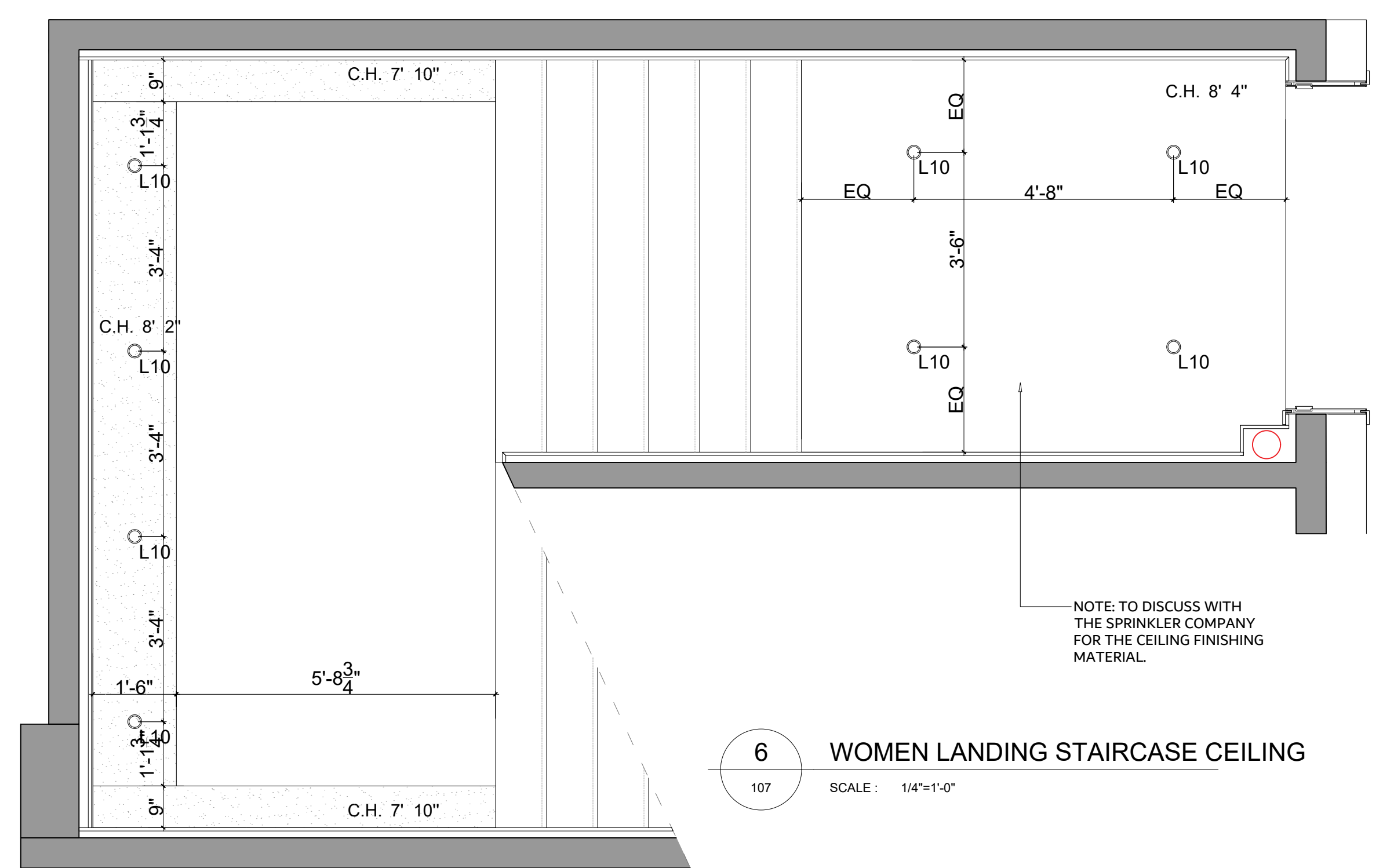

6 WOMEN LANDING STAIRCASE CEILING
SCALE : 1/4"=1'-0"

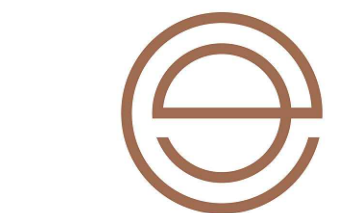

esko
DESIGN

6600 Rue Saint-Urbain #513
Montréal, QC H2S 3G6
Office: (514) 587-9742

KEY PLAN :

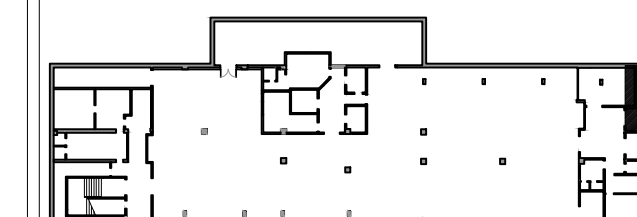

REVISION :

NO.	DESCRIPTION	DATE
R1	SUBMIT TO THE DRAWINGS	2024-03-08
R2	REVISED THE DRAWINGS AS PER THE CLIENT COMMENTS	2024-08-07
R3	TENDER DRAWING	2024-11-07
R4	TENDER DRAWING REVISED AS PER COMMENTS	2024-12-17
R5	TENDER DRAWING REVISED AS PER COMMENTS	2025-01-03
R6	TENDER DRAWING REVISED AS PER COMMENTS	2025-01-22
R7	TENDER DRAWING REVISED BRIDE ROOM PROPOSAL	2025-02-05
R8	TENDER DRAWING REVISED BRIDE ROOM PROPOSAL	2025-02-12
R9	TENDER DRAWING REVISED BRIDE ROOM PROPOSAL	2025-03-06
R10	TENDER DRAWING REVISED AS PER COMMENTS	2025-03-24
R11	CONSTRUCTION	2025-08-20
R12	TENDER DRAWING REVISED AS PER ALTAPEXS COMMENTS	2025-09-18
R12.1	WOMEN BATHROOM LAYOUT	2025-11-19
R12.2	NEW LIGHTING QUANTITY	2025-11-19
R12.3	CEILING - BATHROOM - LIGHTING RE	2025-11-23
R12.3	FLOORING LAYOUT	2025-11-25

LEGEND :

LOCATION :

6529 Rue Hutchison,
Montreal, QC H2V 4C9

PROJECT :

**WEDDING HALL
FOR TENDER**

TITLE :

**MEN STAIRCASE
CEILING**

DATE 2025-11-27	DRAWN BY AH	DRAWING NO. 114
SIZE ARCH D 24X36	SCALE 1/2"=1'-0"	REVISION 12.3

NOTES:

- ALL DIMENSIONS ARE IN INCH UNLESS MENTIONED.
- DRAWINGS SHALL NOT BE MEASURED, FOLLOW WRITTEN DIMENSIONS.
- ANY DISCREPANCY IN THIS DRAWING OR ANY OTHER DRAWINGS RELATED TO THIS DRAWING SHALL BE BROUGHT TO THE NOTICE OF THE ARCHITECTS IMMEDIATELY.
- THIS DRAWING IS TO BE READ IN CONJUNCTION WITH RELEVANT DETAIL DRAWINGS AS MENTIONED IN THE DRAWING.
- THIS DRAWING IS PROPERTY OF ESKO DESIGN INC AND SHOULD NOT BE SHARED IN ANY FROM WITH ANY THIRD PARTY WITHOUT CONSENT OF ESKO DESIGN INC
- ALL DIMENSIONS MUST CHECK IN THE SITE BEFORE MANUFACTURE.

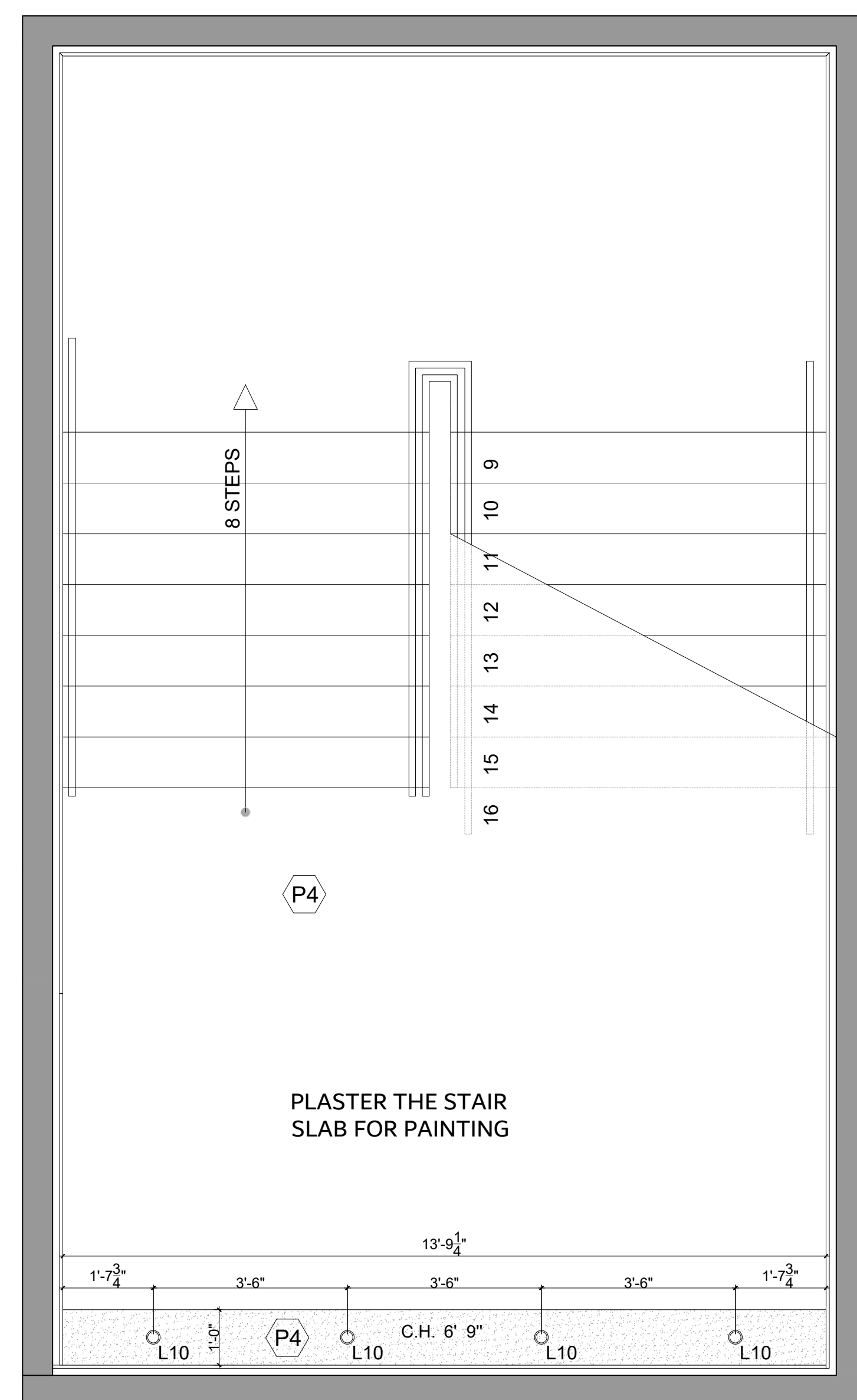

8 MEN LANDING STAIRCASE CEILING

SCALE: 1/2"=1'-0"

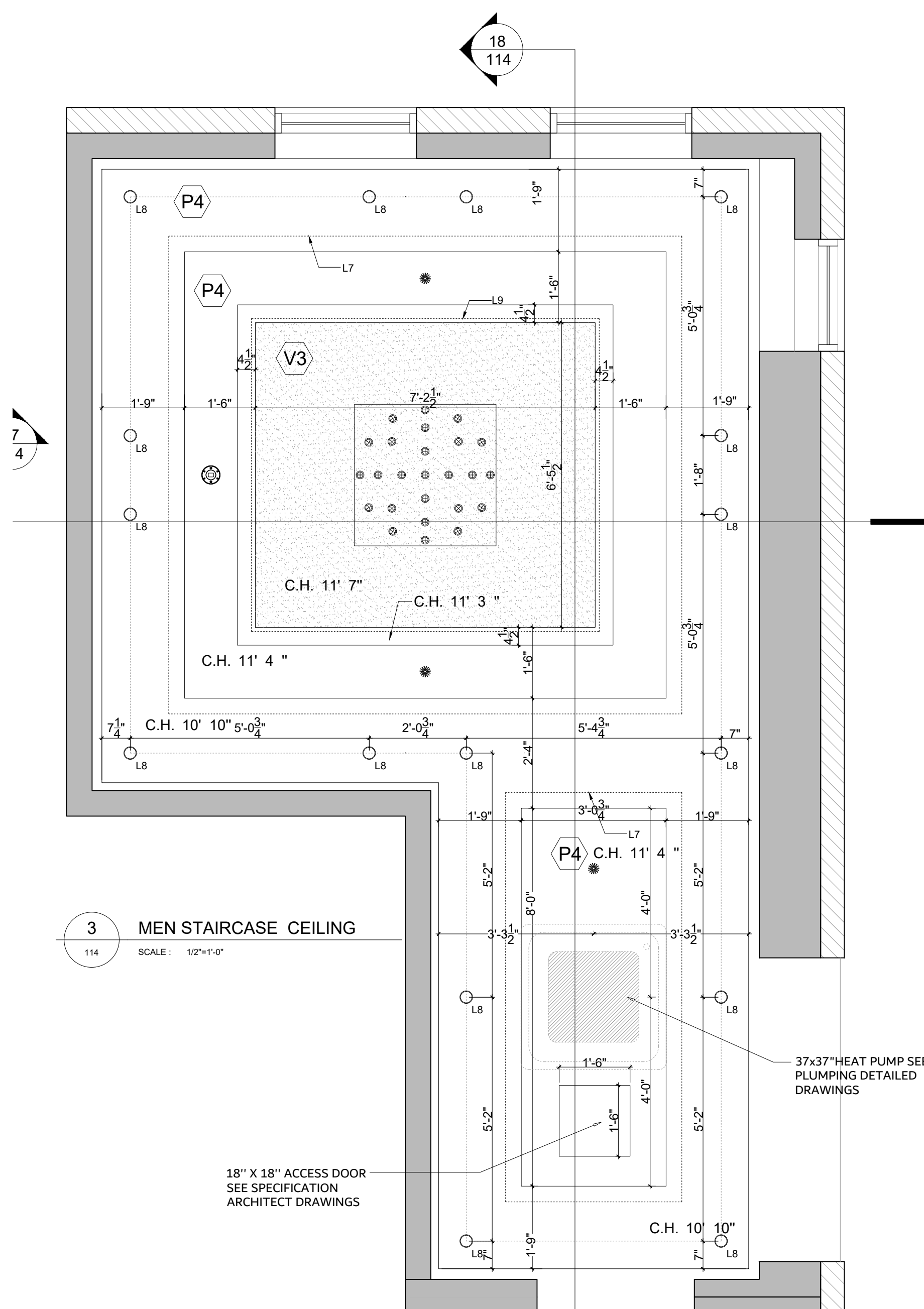

3 MEN STAIRCASE CEILING

SCALE: 1/2"=1'-0"

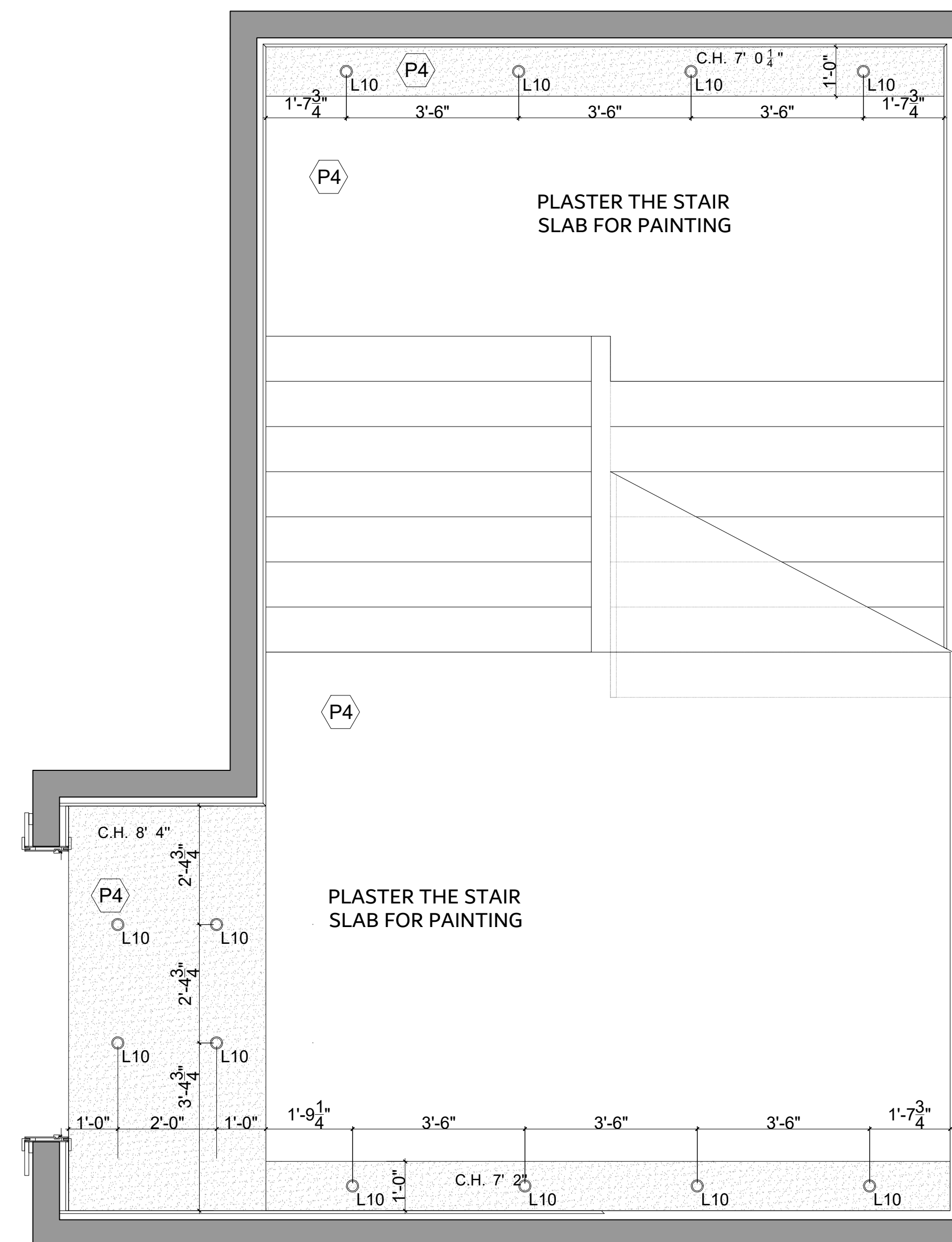

4 MEN BASEMENT STAIRCASE CEILING

SCALE: 1/2"=1'-0"

KEY PLAN :

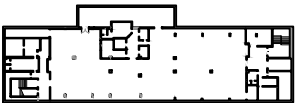

REVISION :

NO.	DESCRIPTION	DATE
R1	SUBMIT TO THE DRAWINGS	2024-03-08
R2	REVISED THE DRAWINGS AS PER THE CLIENT COMMENTS	2024-08-07
R3	TENDER DRAWING	2024-11-07
R4	TENDER DRAWING REVISED AS PER COMMENTS	2024-12-17
R5	TENDER DRAWING REVISED AS PER COMMENTS	2025-01-03
R6	TENDER DRAWING REVISED AS PER COMMENTS	2025-01-22
R7	TENDER DRAWING REVISED BRIDE ROOM PROPOSAL	2025-02-05
R8	TENDER DRAWING REVISED BRIDE ROOM PROPOSAL	2025-02-12
R9	TENDER DRAWING REVISED BRIDE ROOM PROPOSAL	2025-03-06
R10	TENDER DRAWING REVISED AS PER COMMENTS	2025-03-24
R11	CONSTRUCTION	2025-08-20
R12	TENDER DRAWING REVISED AS PER ALTAPEXS COMMENTS	2025-09-18
R12.1	WOMEN BATHROOM LAYOUT	2025-11-19
R12.3	WOMEN BATHROOM LAYOUT	2025-11-23
R12.3	CORFLEX	2025-11-25

LEGEND :

LOCATION :

6529 Rue Hutchison,
Montreal, QC H2V 4C9

PROJECT :

WEDDING HALL
FOR TENDER

TITLE :













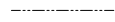



LIGHTING AND CEILING
LEGEND



DATE	DRAWN BY	DRAWING NO.
2025-11-27	AH	133
SIZE	SCALE	REVISION
ANSI B 11X17		12.3

NOTES:

- ALL DIMENSIONS ARE IN INCH UNLESS MENTIONED.
- DRAWINGS SHALL NOT BE MEASURED.FOLLOW WRITTEN DIMENSIONS.
- ANY DISCREPANCY IN THIS DRAWING OR ANY OTHER DRAWINGS RELATED TO THIS DRAWING SHALL BE BROUGHT TO THE NOTICE OF THE ARCHITECTS IMMEDIATELY.
- THIS DRAWING IS TO BE READ IN CONJUNCTION WITH RELEVANT DETAIL DRAWINGS AS MENTIONED IN THE DRAWING.
- THIS DRAWING IS PROPERTY OF ESKO DESIGN INC AND SHOULD NOT BE SHARED IN ANY FROM WITH ANY THIRD PARTY WITHOUT CONSENT OF ESKO DESIGN INC
- ALL DIMENSIONS MUST CHECK IN THE SITE BEFORE MANUFACTURE.

LIGHTING AND CEILING LEGEND

SYMBOL	SYMBOL	DESCRIPTION	DETAIL	QUANTITY	CONTACT								
L1		BATHROOM SPOT LIGHT	SUP: VEROZZA PRODUCT: SENSE 3.0 ROUND - 1600 lumens CCT: 3000K FINISH: TRIM WHITE - REFLECTOR WHITE	x52	VEROZZA sydney@verozza.com 514 278 0286								
L2		WEDDING HALL	SUP: GM LIGHTING PROFILE PRODUCT: LED-CHL45-1200 LIGHT PRODUCT: 5.8W, 24VDC LED Tape CCT: 3000K	710'									
L3		LOBBY AND ROOM CEILING SPOTLIGHT	SUP: VEROZZA PRODUCT: SENSE 3.0 ROUND - 1600 lumens CCT: 3000K FINISH: TRIM WHITE - REFLECTOR WHITE	x117	VEROZZA sydney@verozza.com 514 278 0286								
L4		WEDDING HALL WOMEN BASEMENT WALL COVE LIGHT	SUP: GM LIGHTING PROFILE PRODUCT: LED-CHL2-4-WH LIGHT PRODUCT: 5.8W, 24VDC LED Tape CCT: 3000K	660'									
L5		WALL SCONCE	SUP: LANDMARK LIGHTING Torch Sconce: Width: 7" Height: 30" Ext 6" LED- CCT 3000K	14									
L6		WEDDING HALL CHANDELIER	SUP: CHIQUE LIGHTING PRODUCT: CUSTOM FINISH: GLASS CLEAR SHAPE: WATER DROP CAP COVER /CORD: GOLD METAL	<table border="1"> <tr> <td>QUANTITY :</td> <td>1228</td> <td>1228</td> <td>614</td> </tr> <tr> <td>WEIGHT</td> <td>350 g</td> <td>300 g</td> <td>250 g</td> </tr> </table>	QUANTITY :	1228	1228	614	WEIGHT	350 g	300 g	250 g	OPTION 1 CHIQUE LIGHTING SHORTAL 514 788 4888 eweissman@shortall.ca OPTION 2 ATLAS LIGHTING BILL 514 271 0945 info@atlaslightinginc.com TO PROVIDE SAMPLES AND SHOPDRAWINGS
QUANTITY :	1228	1228	614										
WEIGHT	350 g	300 g	250 g										
L6-A		MAIN ENTRANCE AND WEDDING HALL CHANDELIER	SUP: VEROZZA PRODUCT: MINUX 44 - 1000 lumens CCT: 3000K FINISH: TRIM GOLD - REFLECTOR WHITE	x153	VEROZZA sydney@verozza.com 514 278 0286								
L7		WEDDING HALL BASEMENT MEN AND WOMEN LOBBY	SUP: GM LIGHTING PROFILE PRODUCT: LED-CHL45-1200 LIGHT PRODUCT: LTR-P Pro Series 3.0W Tape CCT: 3000K	1320'									
L8		MAIN ENTRANCE SPOTLIGHT	SUP: VEROZZA PRODUCT: SENSE 3.0 ROUND - 1600 lumens CCT: 3000K FINISH: TRIM WHITE - REFLECTOR WHITE	x42	VEROZZA sydney@verozza.com 514 278 0286								
L9		WEDDING HALL STAIR ENTRANCE ELEVATIONS COVE LIGHT	SUP: GM LIGHTING PROFILE PRODUCT: LED-CHL2-4-WH LIGHT PRODUCT: 3.0W LTR-S Series COB Tape CCT: 3000K	430'									
L10		STAIRCASE SPOTLIGHT	SUP: VEROZZA PRODUCT: SENSE 3.0 ROUND - 1600 lumens CCT: 3000K FINISH: TRIM WHITE - REFLECTOR WHITE	x25	VEROZZA sydney@verozza.com 514 278 0286								
L11		WOMEN CHANGING ROOM LED STRIP	SUP: GM LIGHTING PROFILE PRODUCT: LED-CHL-MI-ST6 LIGHT PRODUCT: 3.0W LTR-S Series COB Tape CCT: 3000K	60'									
L12		WOMEN CHANGING ROOM DECORATIVE LIGHT	SUP: CHIQUE LIGHTING PRODUCT: CUSTOM CCT: 3000K FINISH: TBD SIZE: SEE DRAWING	-	CHIQUE LIGHTING SHORTAL 514 788 4888 eweissman@shortall.ca TO PROVIDE SAMPLES AND SHOPDRAWINGS								
L13		WOMEN LOBBY MINI LIGHT	SUP: VEROZZA PRODUCT: MINUX 38 - 500 lumens CCT: 3000K FINISH: TRIM GOLD - REFLECTOR GOLD	x20	VEROZZA sydney@verozza.com 514 278 0286								
L14		WEDDING HALL SPOT LIGHT	SUP: VEROZZA PRODUCT: SENSE 3.0 ROUND - 1600 lumens CCT: 3000K FINISH: TRIM WHITE - REFLECTOR WHITE	x171	VEROZZA sydney@verozza.com 514 278 0286								
L15		STAIR CASE CHANDELIER	SUP: ATLAS LIGHTING PRODUCT: ATL-3638-1 CCT: 3000K FINISH:GOLD	WOMAN 41 MAN 25	ATLAS LIGHTING info@atlaslightinginc.com 514 271 0945 Bill Tsatsaronis TO PROVIDE SAMPLES AND SHOPDRAWINGS								
L17		WEDDING HALL WALL LIGHT	SUP: LANDMARK LIGHTING Lava Rock Sconce: Width: 6" Height 20" Ext 5" LED- CCT	4									

L18		KITCHEN	LITELINE FORUM LED Panel Light 2' x 2' 5000 K WEIGHT TRIM	x31	
L19		STORAGE	LITHONIA ZL1D L48 3000LM FST 120 30K 80CRI 3000 K SUSPENDED LIGHT	x1	EDP INC. ALEXANDRE L'AMOUREUX ALAMOUREUX@EDPINC.CA 438-887-3587
L20		EMERGENCY LIGHT	LUMACELL LER214WRDCDF NEW ACDC D.CAST EDGLT FLAT TRM UNIV		